

1. 29 Maple Ave. 1887 "The Wyndhurst" Large wood frame clapboard and shingle home designed by Ernest George Washington Dietrich (E.G.W. Dietrich).

2. 25 Maple Ave. 1888 Wood frame shingle Queen Anne house.

3. 15 Maple Ave. 1885 "The Arches," *St. Anthony Community Hospital*, the front house, designed by E.G.W. Dietrich and was home to Grinnell Burt, first President of the Warwick Railroad.

4. 16 Maple Ave. 1890 *Warwick Reformed Church*, Stone masonry building, designed by E.G.W. Dietrich, replaced former building that was moved to 77 Main St.

5. 77 Main St. 1847 *Village Hall* Wood frame clapboard Greek Revival building, former Dutch Reformed Church, moved to its present site in 1890 from its original site on Maple Ave.

6. 75 Main St. 1830 *Warwick Tourism Center* Wood frame clapboard house. One of the earlier structures in the village.

7. 80 Main St. 1810 *1810 House*, home to the Warwick Historical Society gift shop and gallery.

8. 40 Main Street 1890 Formerly *W.T. Anderson Store*, brick masonry with Romanesque Revival Features.

9. 2 Oakland Ave. 1896 Originally a hotel, this three story American bond brick masonry building is an Early Victorian building with distinctive second floor porch running the length of the building.

10. 11 Oakland Ave. 1870 Wood frame clapboard house with a good example of a mansard roof.

11. 15 Oakland Ave. 1865 A brick masonry house.

12. 23 and 25 Oakland Ave. 1925 "Plan Book" Bungalows sitting side by side.

13. 27 Oakland Ave. 1870 "The Maples" French Victorian.

14. 30 Oakland Ave. 1884 "Dulce Domum" which is Latin for "Home Sweet Home." It was designed by C.W.W. and built for his cousin, Louise E. Wisner, and her family. It is a Queen Anne style home with woodwork distinctive of Carpenter Gothic.

15. 32 Oakland Ave. 1884 "The Anchorage" Built as the home of Clinton Wheeler Wisner. This Queen Anne style home was designed and constructed in 1884 by Bartberger and Dietrich, an architectural firm in Pittsburgh, Pennsylvania.

The Village of Warwick's Architectural Walking Tour

Enjoy these samples of Warwick's
signature architectural styles.



Village of Warwick Architectural Historic Review Board
77 Main St., Warwick, New York
villageofwarwick.org



Clinton W. Wisner

Please be respectful of our neighbors that live in
these homes and their property.

Clinton Wheeler Wisner was Warwick Village president (Mayor) from 1890 until his death in 1904. He enlisted his friend, Ernest George Washington Dietrich (E.G.W. Dietrich), who designed the Roosevelt Mansion in Oyster Bay, to design many of the beautiful homes in the Village of Warwick. **15, 32 Oakland Ave.** "The Anchorage," was his former home.

16. 29 Oakland Ave. 1892 E.V. Miller House built in 1892 is a Colonial Revival with Italianate and Queen Anne features.

17. 4 Linden Pl. 1920 Wood frame clapboard Federal Revival style house.

18. 6 Linden Pl. 1880 Queen Anne style wood frame clapboard and shingle "mansion."

19. 7 Linden Pl. 1891 Wood frame clapboard and shingle Queen Anne style house.

20. 8 Linden Pl. 1920 Wood frame clapboard Greek Revival style house.

21. 10 Linden Pl. 1893 "The Lindenshire" English Cottage designed by E.G.W. Dietrich.

22. 12 Linden Pl. 1893 "The Warwickshire" Tudor Revival, E.G.W. Dietrich

23. 21 Clinton Ave. 1893 A very unique example of Victorian Gothic.

24. 23 Clinton Ave. 1895 "The Primrose" Wood frame clapboard and wood shingle English cottage designed by C.W.W.

25. 25 Clinton Ave. 1895 "The Pansy" Built as a mirror image of the house next door. Designed by C.W.W.

26. 28 Clinton Ave. 1895 "The Avon" Wood frame stucco Tudor revival styled house designed by C.W.W.

27. 40 Oakland Ave. 1890 "The Cottage" Wood frame shingled Queen Anne, another example of E.G.W.'s work

28. Warwick Cemetery Gates 1892-1893 Stone masonry structure designed by C.W.W.

What is the oldest house still standing in the Village of Warwick? The Daniel Burt Shingle House, located on Forester Ave. is over 250 years old. The building and historic campus are owned and maintained by the Warwick Historical Society.

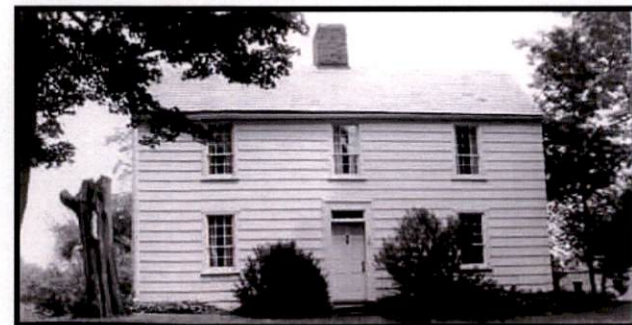

The Village of Warwick's Architectural Walking Tour

★ Denotes property of
Warwick Historical
Society. For a private
tour of historical
properties, contact the
Warwick Historical Society:
warwickhistory.org

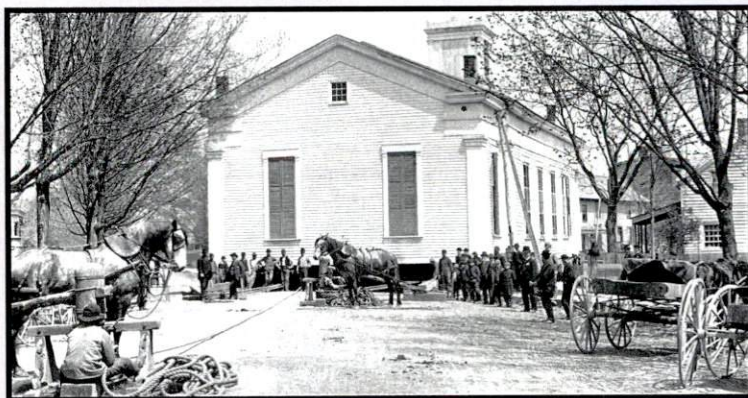
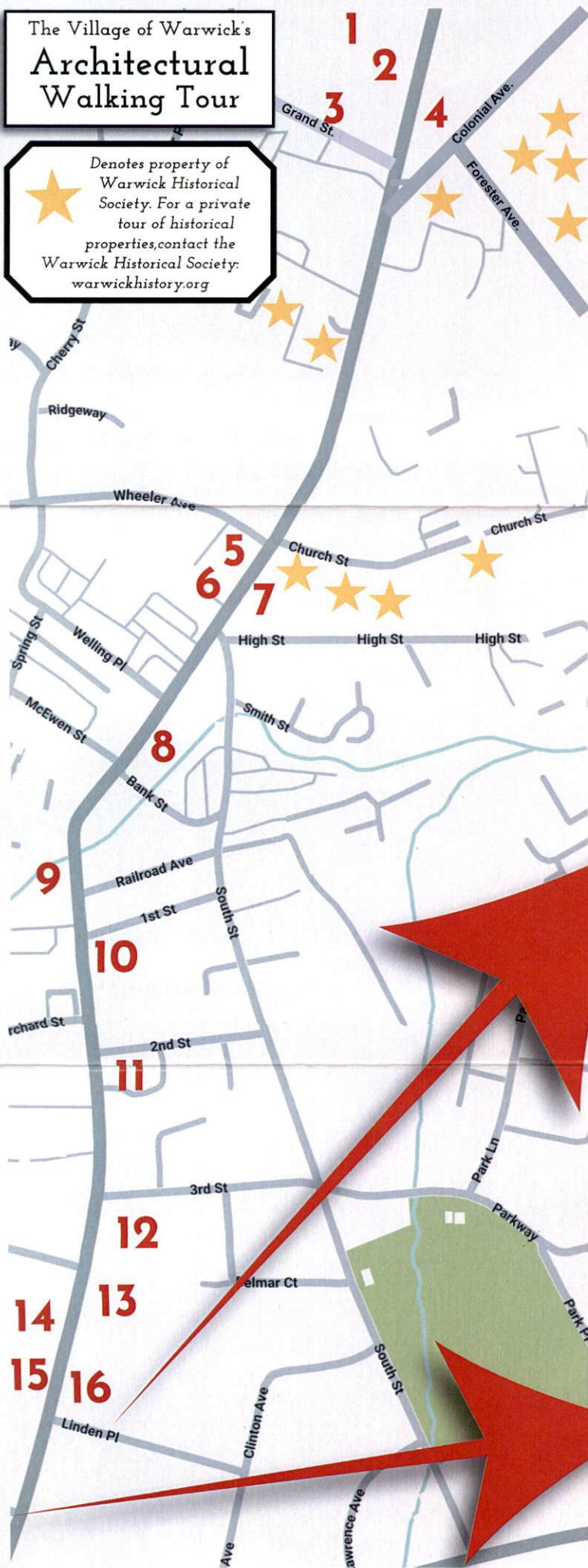

5 The Village Hall building was originally the *Dutch Reformed Church* (**4**) built in 1848. On April 30, 1890, the old church left its foundation and was mounted on rollers. A contingent of fifty men and twenty horses started its journey down the street at 77 Main St. where it still stands today.

Properties of the Warwick Historical Society:

- Bairds Tavern, 1766, 103 Main St.
- The Hasbrouck Carriage House, 1840, behind Bairds
- A.W. Buckbee Events Center, 1927, 2 Colonial Ave.
- The Shingle Complex: 7 Forester Ave.
 - The Shingle House, 1764
 - The Sly Barn, 1825
- The Lehigh & Hudson Caboose, 1909
 - The Union AME Church, 1906
- The Ketchum House, 1810, 25 High St.
- The 1810 House, 1810, 80 Main St.
 - Lewis Park, 1960s
- Old School Baptist Meeting House, 1810

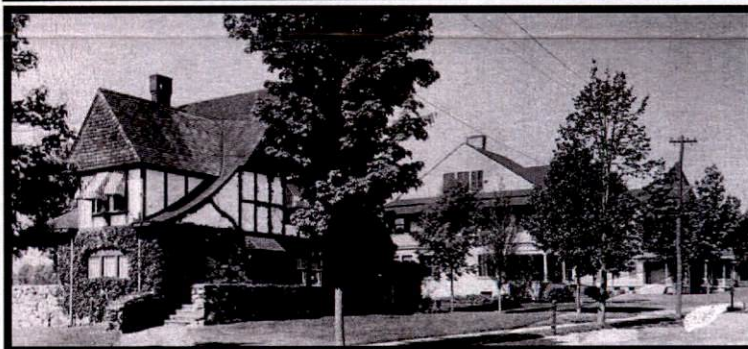
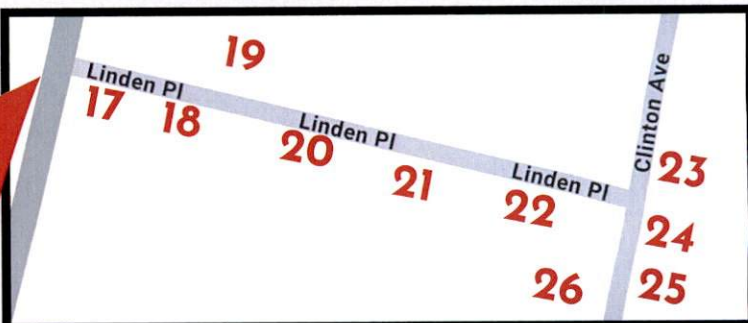

22 The Warwickshire stands on the corner of Linden Pl. and Clinton Ave. built in 1895 and designed by E.G.W. Dietrich.

