

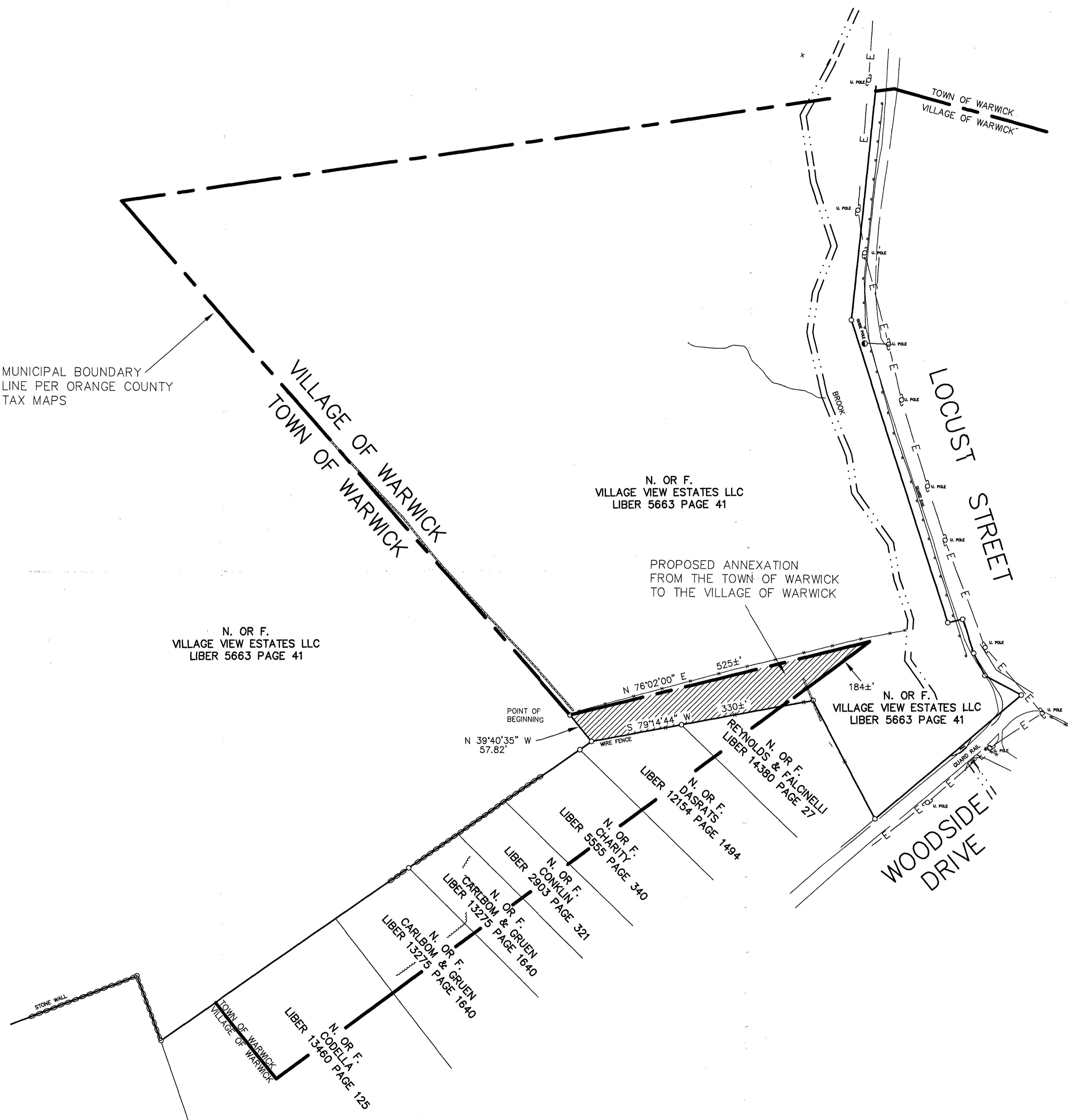

MUNICIPAL BOUNDARY  
LINE PER ORANGE COUNTY  
TAX MAPS



PROPOSED ANNEXATION  
FOR  
**VILLAGE VIEW ESTATES LLC**  
TOWN & VILLAGE OF WARWICK      ORANGE COUNTY, N.Y.  
SCALE: 1"=100'      AUGUST 8, 2018

I HEREBY CERTIFY THAT THIS MAP IS BASED ON AN ACTUAL FIELD  
SURVEY COMPLETED ON APRIL 5, 1993.

MAP NOTES

1. TAX MAP DESIGNATIONS: TOWN OF WARWICK PART OF SECTION 43, BLOCK 1, LOT 3.
2. DEED REFERENCES: LIBER 5663 PAGE 41.
3. UNLESS ILLUSTRATED AND NOTED BY POINT OF REFERENCE, UNDERGROUND IMPROVEMENTS, OR ENCROACHMENTS, IF ANY, ARE NOT SHOWN HEREON.
4. SURVEY SUBJECT TO THE FINDINGS OF AN UP-TO-DATE ABSTRACT OF TITLE.

JOHN A. MCGLOIN, PROFESSIONAL LAND SURVEYOR  
32 COLONIAL AVENUE, WARWICK, NEW YORK 10990  
(845) 986-1262

FILE No. 93-551

COPIES OF THIS SURVEY NOT BEARING THE EMBOSSED SEAL OF THE  
LAND SURVEYOR SHALL NOT BE VALID. GUARANTEES OF CERTIFICATIONS  
ARE NOT TRANSFERABLE TO ADDITIONAL INSTITUTIONS OR SUBSEQUENT  
OWNERS.  
UNAUTHORIZED ALTERATION OF THIS DOCUMENT, IN ANY WAY, CONSTITUTES  
A VIOLATION OF THE NEW YORK STATE EDUCATION LAW, SECTION 7209,  
SUB-DIVISION 2.

  
JOHN A. MCGLOIN, N.Y. LIC. #49689  
PROFESSIONAL LAND SURVEYOR  
32 COLONIAL AVENUE  
WARWICK, NEW YORK 10990