This is the Official Overlay Zoning Map of the Town of Warwick, last amended by Local Law #3 of 2012 on 25 October 2012, and certified as accurate on 8 April 2013. Signed copies are on file at the Orange County Department of Planning and at the Municipal Clerk's office.

Town of Warwick

Orange County, New York

OFFICIAL OVERLAY ZONING MAP

Date of Last Amendment: LL#3 of 2012, adopted 25 October 2012

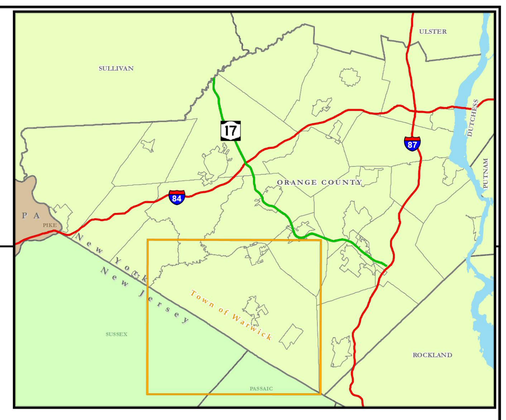

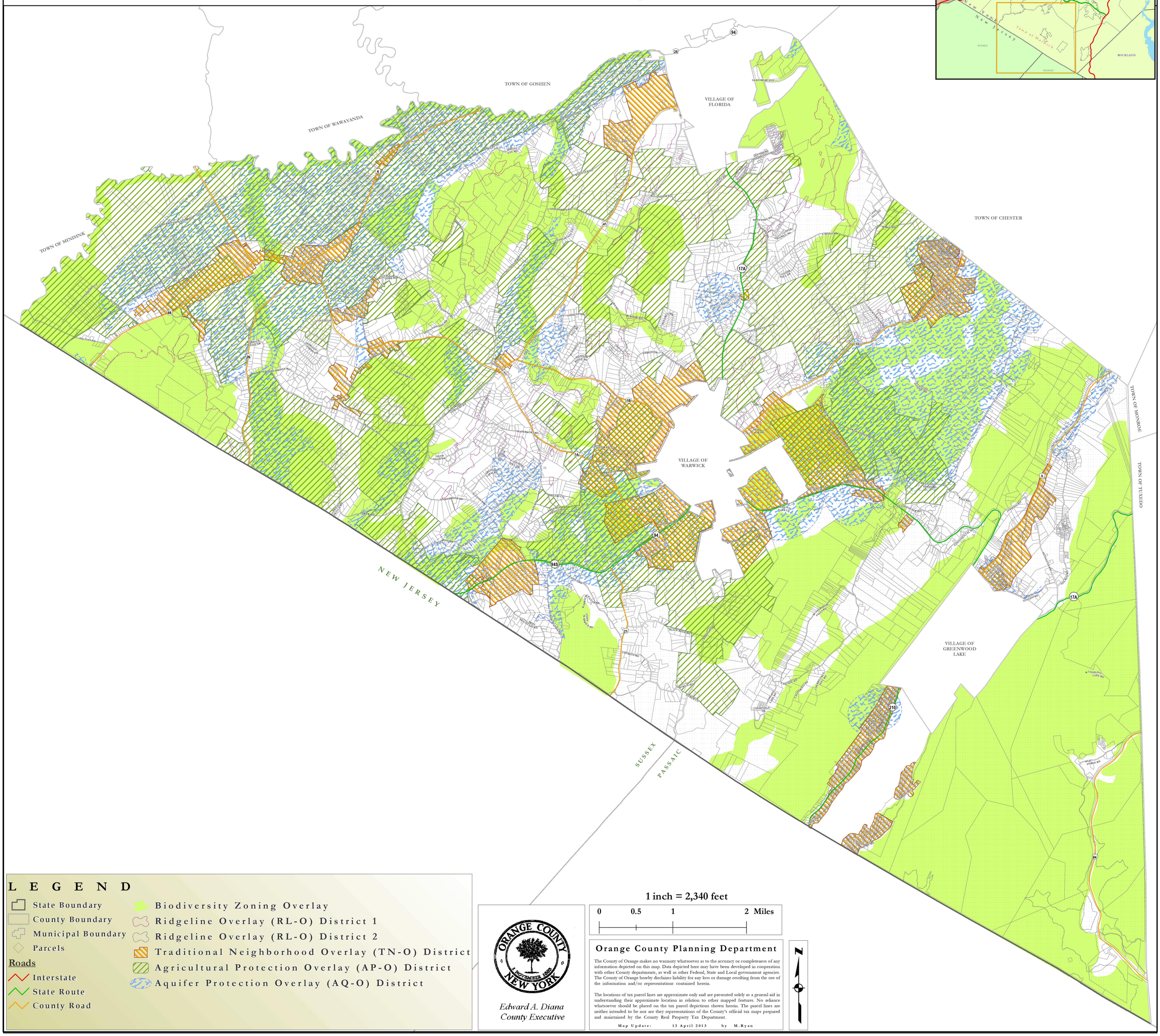

LEGEND

- State Boundary
- County Boundary
- Municipal Boundary
- Parcels

Roads

- Interstate
- State Route
- County Road

- Biodiversity Zoning Overlay
- Ridgeline Overlay (RL-O) District 1
- Ridgeline Overlay (RL-O) District 2
- Traditional Neighborhood Overlay (TN-O) District
- Agricultural Protection Overlay (AP-O) District
- Aquifer Protection Overlay (AQ-O) District

Edward A. Diana
County Executive

1 inch = 2,340 feet

0 0.5 1 2 Miles

Orange County Planning Department

The County of Orange makes no warranty whatsoever as to the accuracy or completeness of any information depicted on this map. Data depicted here may have been developed in cooperation with other County departments, as well as other Federal, State and Local government agencies. The County of Orange hereby disclaims liability for any loss or damage resulting from the use of the information and/or representations contained herein.

The locations of tax parcel lines are approximate only and are presented solely as a general aid in understanding their approximate location in relation to other mapped features. No reliance whatsoever should be placed on the tax parcel depictions shown herein. The parcel lines are neither intended to be nor are they representations of the County's official tax maps prepared and maintained by the County Real Property Tax Department.

Map Update: 13 April 2013 by M.Ryan