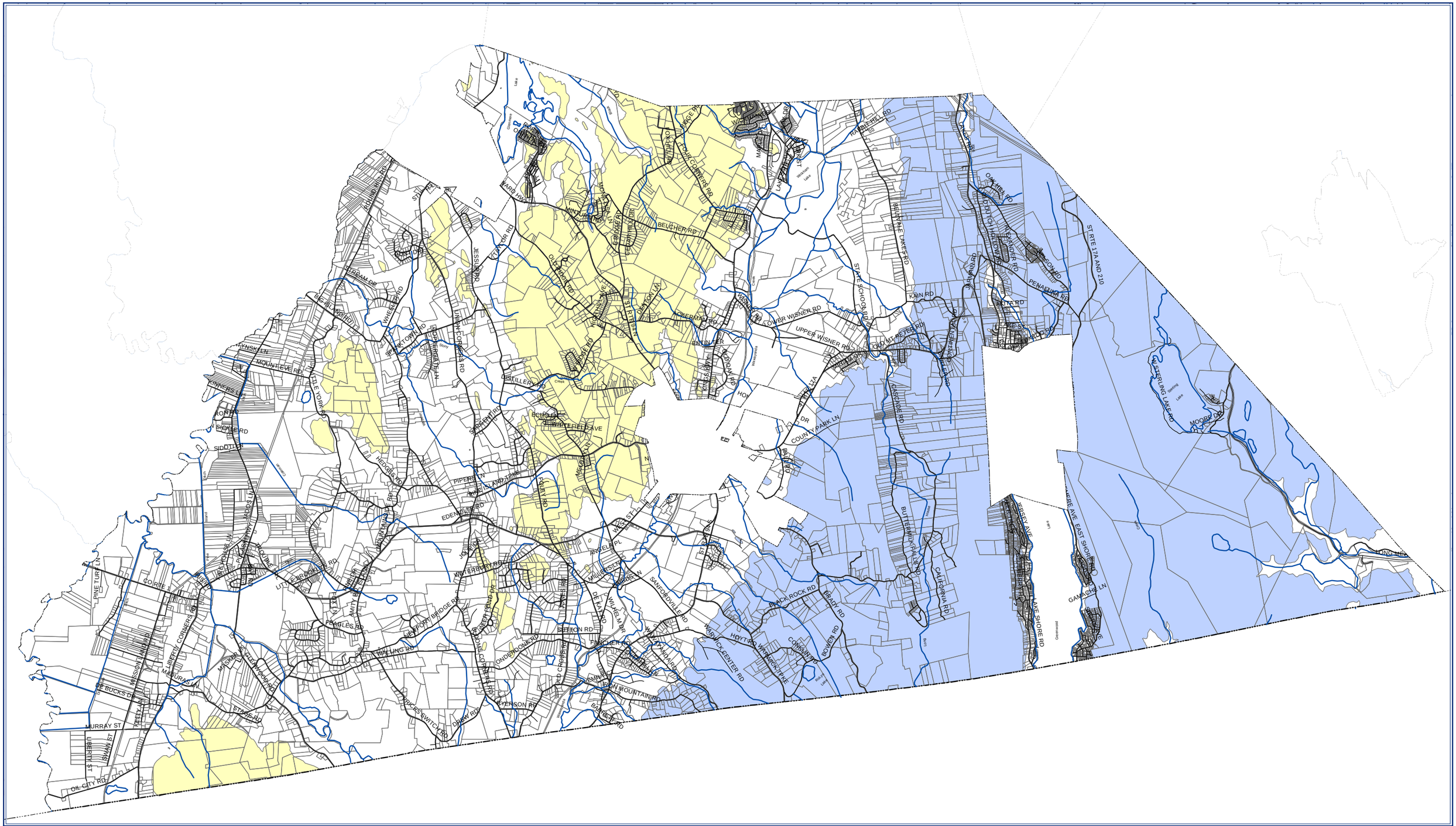

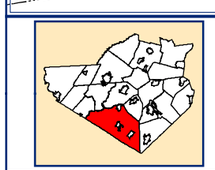

N E S W

Scale: 1" = 6,000'

Town of Warwick Ridgeline Overlay (RL-O) District

January 24, 2002

- RL-O1
- RL-O2
- Municipal Boundary
- Streams & Water Bodies

The purpose of the Ridgeline Overlay District is to establish clear guidelines for future development and protection of the Town's ridgelines, which are found at higher elevations and which comprise the most scenic and environmentally sensitive areas of the Town.

Orange County Water Authority
15 Matthews St. Suite 301
Goshen, NY 10924
(845) 294-1387
http://www.ocwagis.org
Created by: Stephen A. Ungerer
1420-020402

ORANGE COUNTY NEW YORK