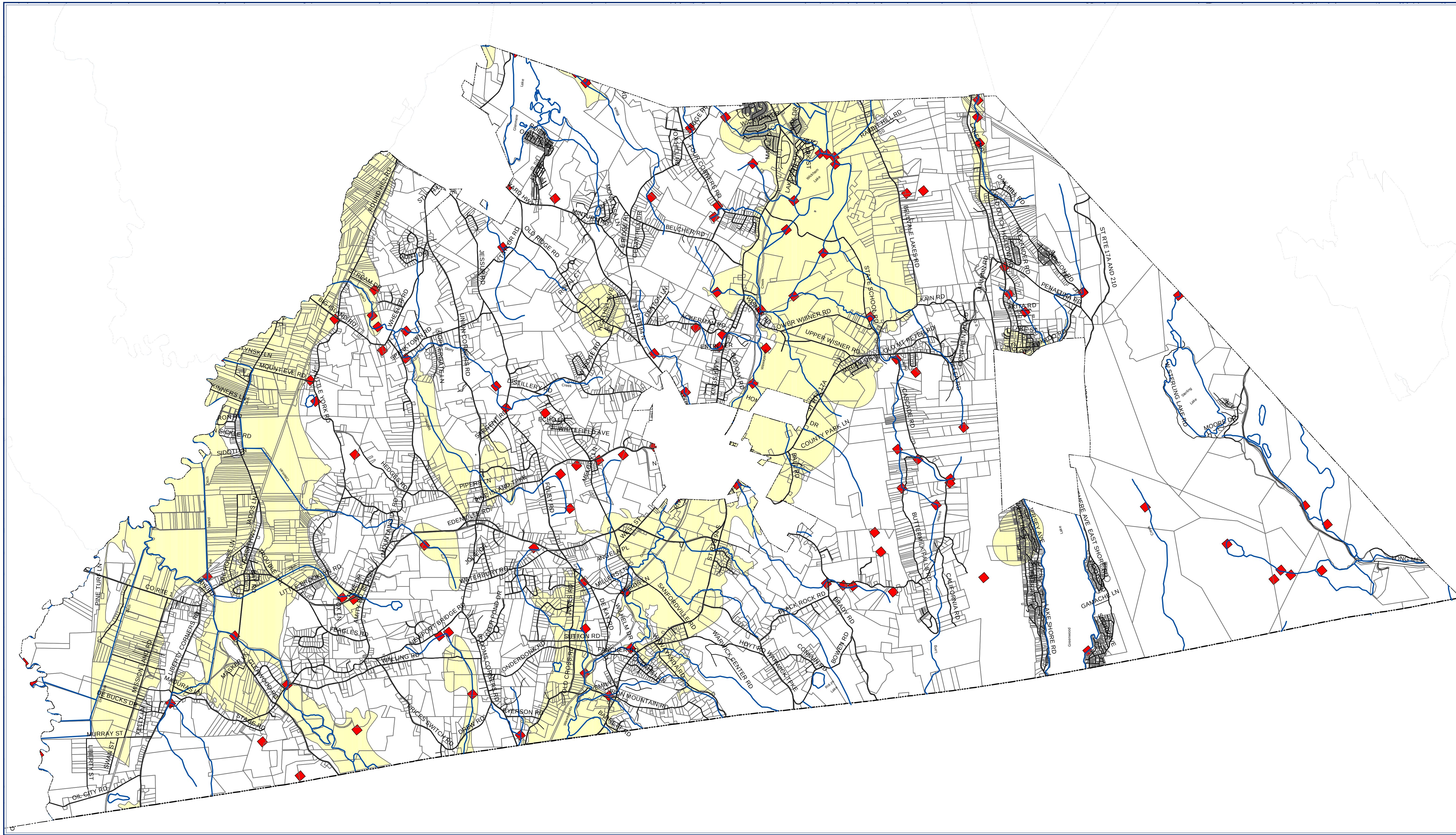

Town of Warwick Aquifer Protection Overlay (AQ-O) District

January 24, 2002

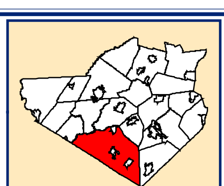

N E S W

Scale: 1" = 6,000'

Favorable location for targeting high yielding bedrock well

AQ-O District

Streams & Water Bodies

Municipal Boundary

The purpose of the Aquifer Protection Overlay District is to protect, preserve, and maintain the quality and quantity of the Town's irreplaceable groundwater resources.

Orange County Water Authority
15 Matthews St. Suite 301
Goshen, NY 10924
(845) 294-1387
http://www.ocwagis.org
Created by: Jerrilyn M. Tone
and Stephen A. Ungerer
1420-020402

ORANGE COUNTY · 1 NOVEMBER 1683 · NEW YORK